

REVISIONS	BY

PRELIMINARY
NOT FOR CONSTRUCTION

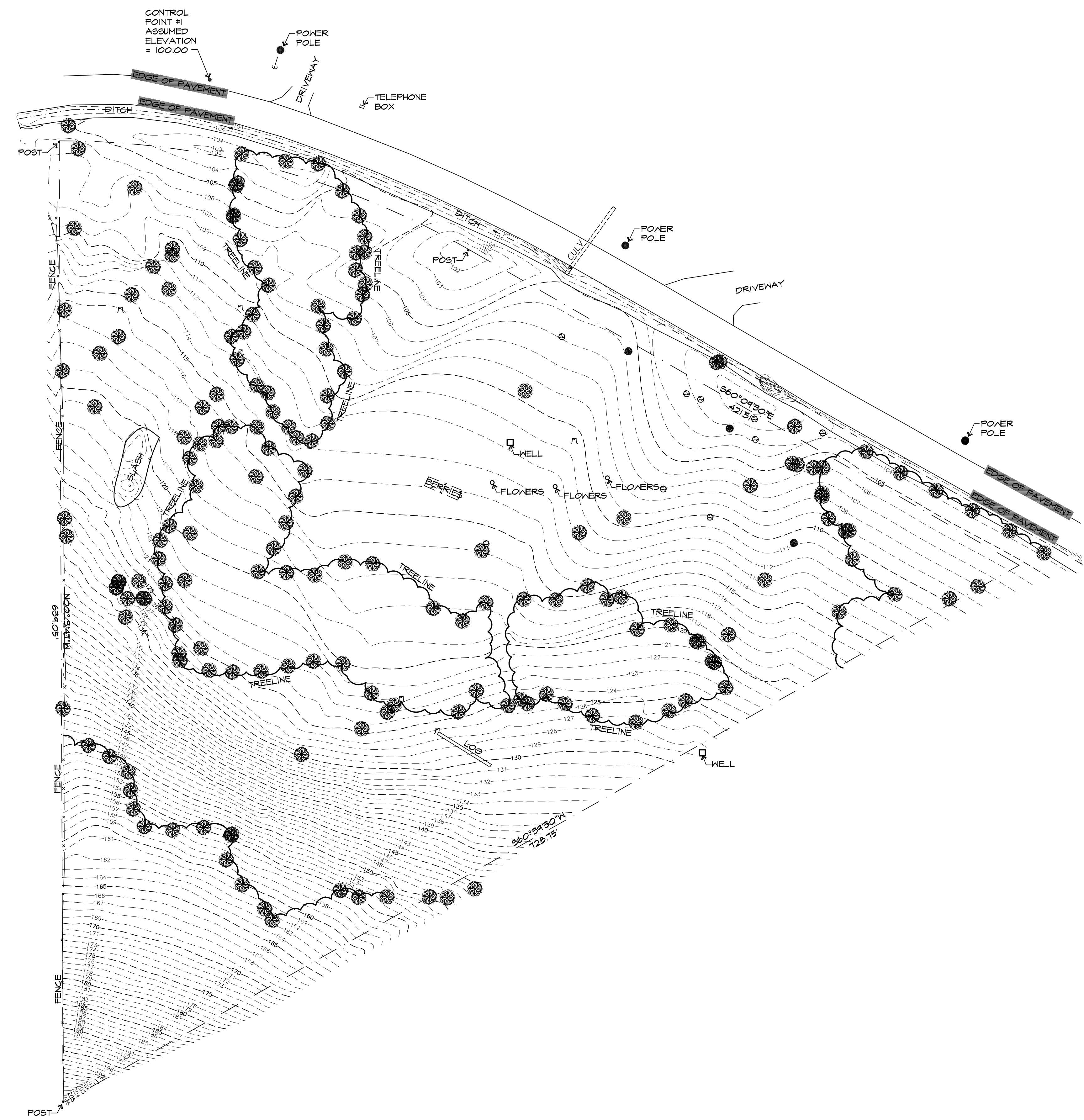

NOTE

THIS IS NOT A BOUNDARY SURVEY. PROPERTY LINES SHOWN ARE BASED ON TAX MAP DRAWINGS AND BENTON COUNTY C.S. FILE NO. 10042. PROPERTY LINES ARE A GRAPHIC REPRESENTATION TO SHOW RELATIONSHIP OF PROPERTY LINES TO SITE PHYSICAL INFORMATION.

CONTOURS AT 1 FT INTERVAL
TOPOGRAPHIC SURVEY BY:
WILLIAM E. BARLOW, P.E.
CORVALLIS, OR 97334
MARCH 31, 2007

LEGEND

	CONTOURS
	NOTE: CONTOURS WITHIN THE TREELINES ARE VIRTUAL CONTOURS
	TREE
	SHRUB
	TREELINE

SITE INFORMATION

OWNER: DE FORD COCHRAN

TAX MAP: 11 6 35C
TAX LOT: 1001
LEGAL DESCRIPTION:

LOT 4, BLOCK 3, MARY'S RIVER ESTATES, IN THE CITY OF PHILOMATH, BENTON COUNTY, OREGON.

EXCEPTING THEREFROM THE FOLLOWING DESCRIBED PROPERTY: BEGINNING AT A 5/8 INCH IRON ROD AT THE NORTHWEST CORNER OF LOT 5, BLOCK 3 OF "MARY'S RIVER ESTATES", A SUBDIVISION OF RECORD LOCATED IN THE PATRICK EGAN D.L.C. NO. 41, TOWNSHIP 11 SOUTH, RANGE 6 WEST OF THE WILLAMETTE MERIDIAN, BENTON COUNTY, OREGON, ALSO BEING THE SOUTHWEST CORNER OF LOT 4/BLOCK 3 OF SAID SUBDIVISION, SAID CORNER BEING AGREED UPON IN THE BOUNDARY LINE AGREEMENT RECORDED IN M-275250-99, MICROALM RECORDS; THENCE NORTH 60° 39' 30" EAST 728.75 FEET TO A 5/8 INCH IRON ROD ON THE SOUTHWESTERLY RIGHT OF WAY LINE OF DAISY DRIVE (A 60 FOOT RIGHT OF WAY); THENCE ALONG SAID RIGHT OF WAY LINE SOUTH 60° 09' 30" EAST 60.00 FEET TO A 5/8 INCH IRON ROD; THENCE CONTINUING ALONG SAID RIGHT OF WAY LINE ALONG A 686.20 FOOT RADIUS CURVE TO THE RIGHT (THE LONG CHORD OF WHICH BEARS SOUTH 50° 18' 48" EAST 234.79 FEET) 235.96 FEET TO A 5/8 INCH IRON ROD AT THE NORTHEAST CORNER OF THE AFOREMENTIONED LOT 5, ALSO BEING THE SOUTHEAST CORNER OF THE AFOREMENTIONED LOT 4; THENCE ALONG THE NORTH LINE OF SAID LOT 5 AND THE SOUTH LINE OF SAID LOT 4 SOUTH 78° 27' 17" WEST 885.92 FEET TO THE POINT OF BEGINNING.

TOPOGRAPHIC MAP

SCALE: 1" = 40'

TOPOGRAPHIC SURVEY FOR DE FORD COCHRAN
DAISY ROAD
BENTON COUNTY, OREGON
TOPOGRAPHIC MAP

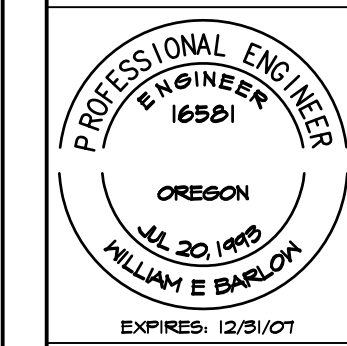

WILLIAM E. BARLOW, P.E.
Design for the Human Environment
WILLIAM E. BARLOW, P.E.
P.O. BOX 2023
CORVALLIS, OR 97339
541-929-8111
www.oregonhomedesign.com

DATE: 4-14-07
SCALE: AS SHOWN
DRAWN: WEB
SHEET:

C1.0